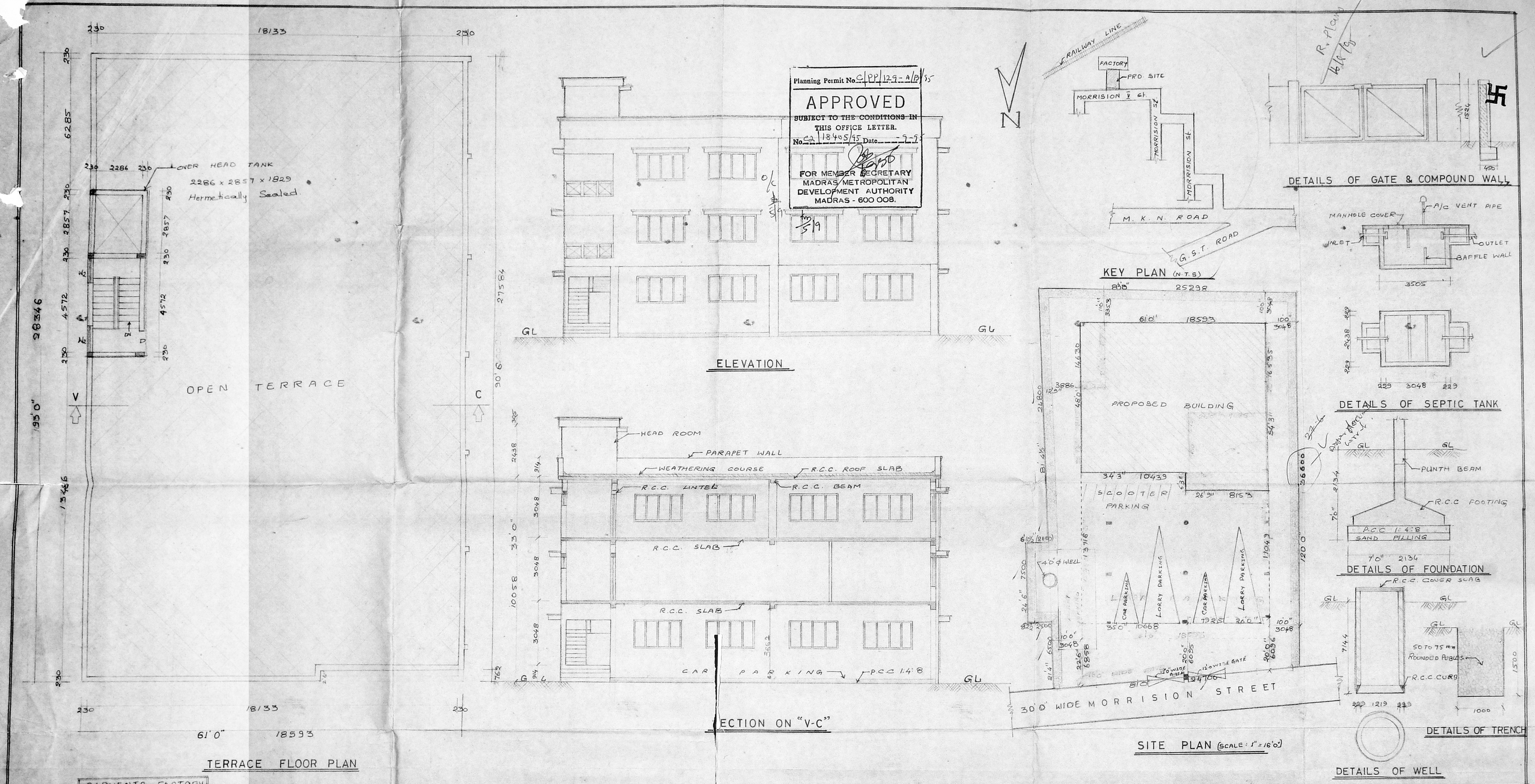

Planning Permit No. C/PP/129-A/B/95

APPROVED

SUBJECT TO THE CONDITIONS IN THIS OFFICE LETTER.

No. C2/18405/95 Date 9-9-95

FOR MEMBER SECRETARY
MADRAS METROPOLITAN DEVELOPMENT AUTHORITY
MADRAS - 600 008.

GARMENTS FACTORY

PROPOSED BUILDING AT S No 16/3 WARD A BLOCK No.3 MORRISION St. ADAMBAKKAM VILLAGE, ALANDUR MUNICIPALITY, T.S No 145/10-2, MADRAS.

For No. I V.ANANDAKUMARI & OTHERS

JOINERY

REFER TO SHEET NO I

AREA STATEMENT

LAND EXTEN = 10430 SH
GROUND FLOOR = 3095 SH
FIRST FLOOR = 5608 SH
SECOND FLOOR = 5608 SH
TOTAL = 14311 SH
NON F.S.I = 1298 SH
F.S.I = 13013 / 10430 = 1.247

INDEX

PRO COLOUR SHOWN
SITE COLOUR SHOWN
ROAD COLOUR SHOWN

SCALE : 1" = 8'0"
DATE 26 4 95

OWNER

LICENSED SURVEYOR

K. SUBRAMANYAM
R.A. No. 296
CORPORATION OF MADRAS.

ARICHITECTS

SRINIVASA ENTERPRISES
74 BAZULLAH ROAD
T NAGAR MADRAS 17
PH 8254962

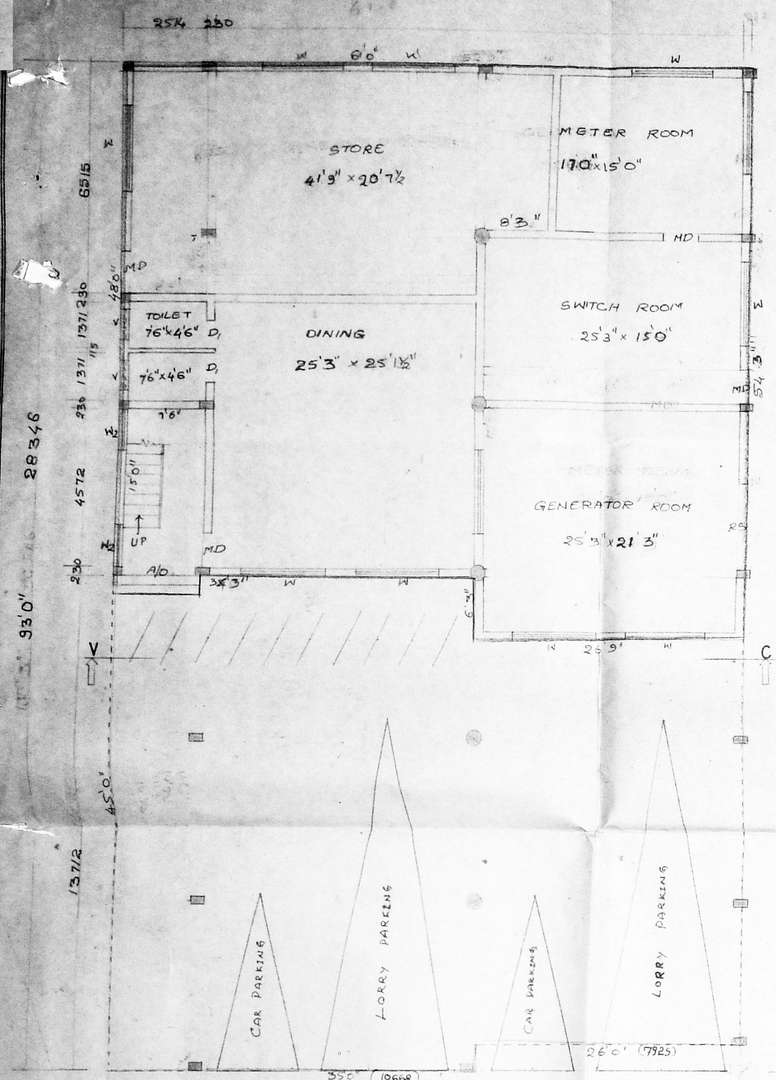

GROUND FLOOR PLAN

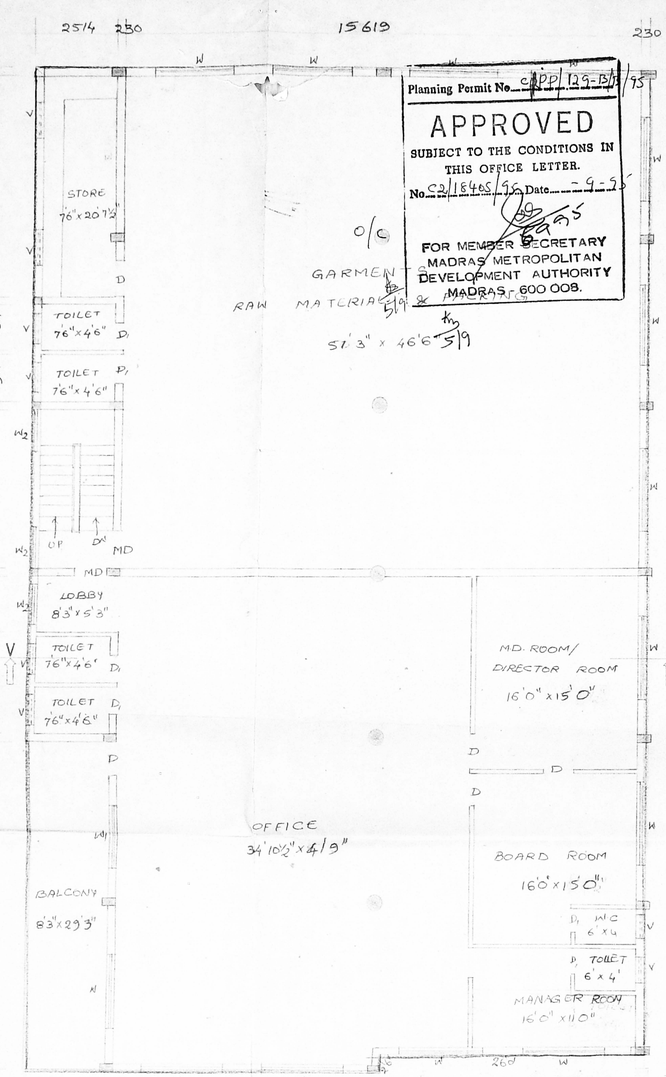

FIRST FLOOR PLAN

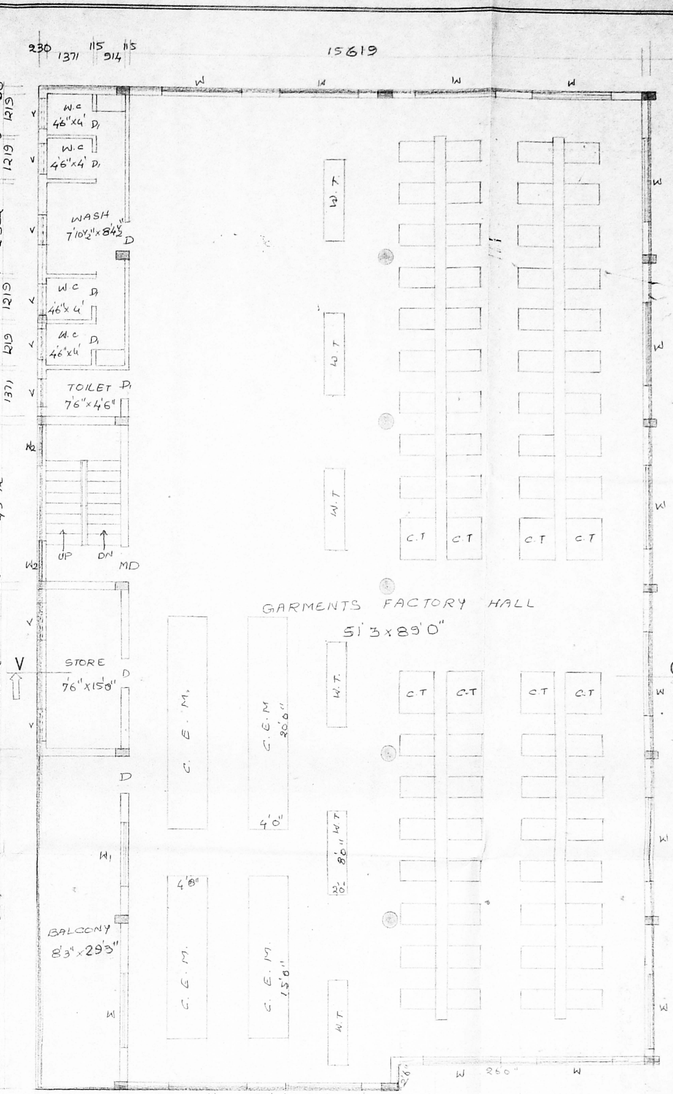

SECOND FLOOR PLAN

Planning Permit No. C/PP/129-BH/95

APPROVED

SUBJECT TO THE CONDITIONS IN THIS OFFICE LETTER.

No. C2/15405/95 Date 4-5-95

FOR MEMBER SECRETARY
MADRAS METROPOLITAN DEVELOPMENT AUTHORITY
MADRAS 600 008.

GARMENTS FACTORY

PROPOSED x BUILDING AT S.No. 16/3, WARD A, BLOCK No. 3 MORRISION St. ADAMBAKKAM VILLAGE, ALANDUR MUNICIPALITY, T.S.No. 145/10-2 PART, MADRAS

For Mrs. V. ANANDA KUMARI & OTHERS

SPECIFICATIONS

FOUNDATION	: R.C.C. 1:2:4 FOOTING OVER P.C.C. 1:3:8 & SAND
S STRUCTURE	: BRICK MASONARY WITH C.M 1:4
ROOFING	: R.C.C. 1:2:4 6" Th SLAB
PLASTERING	: WITH C.M 1:3
FLOORING	: MOSAIC TILE FLOORING OVER P.C.C. & SAND
W. COURSE	: TWO LAYERS OF PRESSED TILES OVE BRICK JELLY WITH L.M. 1:3
JOINERY	: WITH BEST INDIAN TEAK WOOD

JOINERY

RS	ROLLING SHUTTER	2438	x 2438
MD	MAIN DOOR	1067	x 2134
D	"	914	x 2134
D_1	"	762	x 2134
W	WINDOW	2438	x 1372
W_1	"	1829	x 1372
W_2	"	1219	x 1372
V	VENTICATOR	914	x 610

INDEX

NUMBER OF WORKERS - 125

TOTAL HORSE POWER - 250HP

PRO COLOUR SHOWN
SITE COLOUR SHOWN
ROAD COLOUR SHOWN

SCALE : 1" = 8'-0"
DATE : 27-4-95

OWNER

LICENSED SURVEYOR

K. SUBRAMANYAM
R.A No. 296
CORPORATION OF MADRAS

ARCHITECTS

SRINIVASA ENTERPRISES
74 - BAZULLAH ROAD,
T. NAGAR, MADRS-17.
PH: 8254962